

The Narth Village Fete

Monday 25 August 2014

Companion Dog Show

Pedigree Classes

1. *Any variety Sporting*
2. *Any variety Non- Sporting*

Novelty Classes

3. *Veteran (10 years or over)*
4. *Best Puppy*
5. *Prettiest Bitch*
6. *Basic Obedience (Part A)*
7. *Most Handsome Dog*
8. *Dog most like its owner*
9. *Dog with waggiest tail*
10. *Basic Obedience (Part B)*
11. *Best Condition Rescue Dog*
12. *Best Child Handler(Child under 14 years old)*
13. *Fancy Dress*
14. *Best dog or bitch not to have won a rosette*

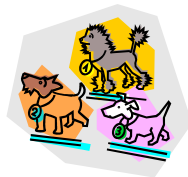

Please keep your dogs on leads at all times. No dog fouling, if necessary, please bring bags to clear up afterwards. Any badly behaved dogs will be asked to leave. Only undocked dogs & legally docked dogs may be entered for exhibition at this show

Your dog is vulnerable & at risk if left in a vehicle in high temperatures and even on days considered slightly warm. Please take care of your dog. If your dog is found to be at risk,